Nigun
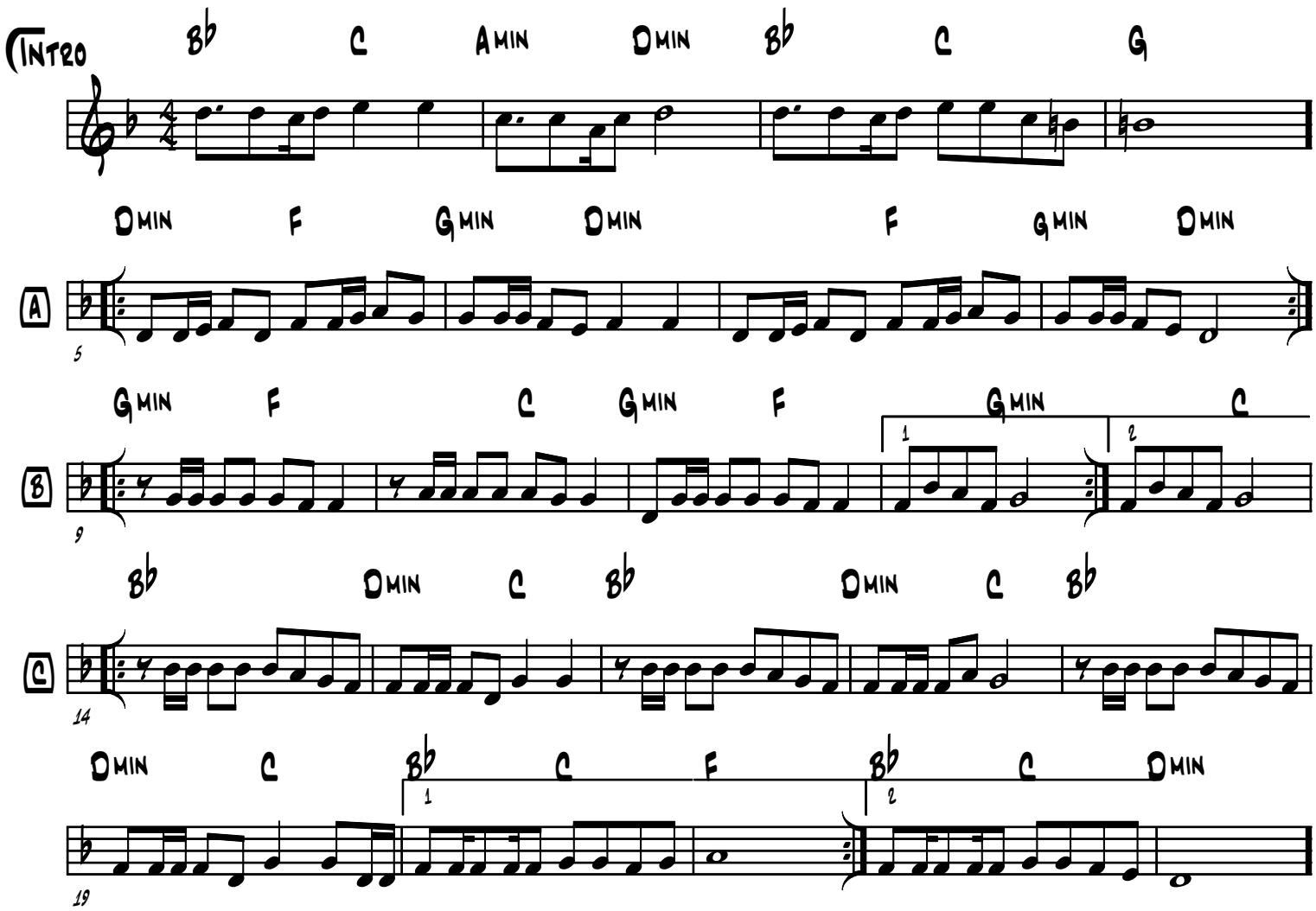
Shlomo & Eitan Katz