Bnei Beischa
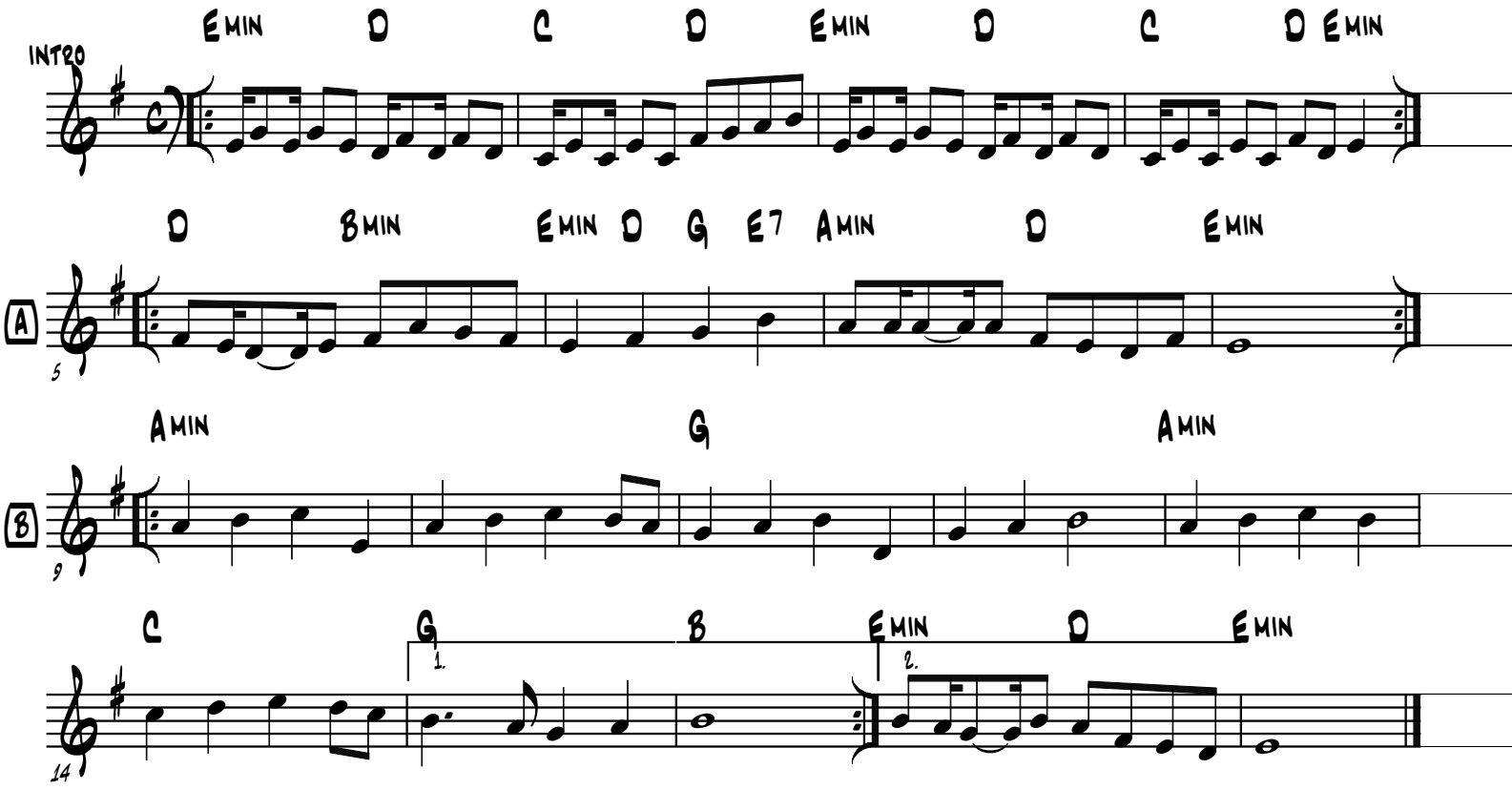
Shlomo Katz